

Sketch of the encroachments (in blue) made by Government
 on a lot of Land belonging to Mr. Macaulay, and situated
 between Lot N^o 5, and Water Lot N^o 5 in the town of Kingston.

Scale of feet.

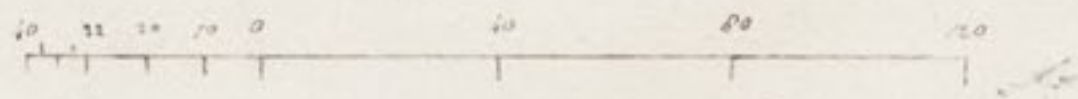

The land claimed by Mr. Macaulay is bounded by yellow,

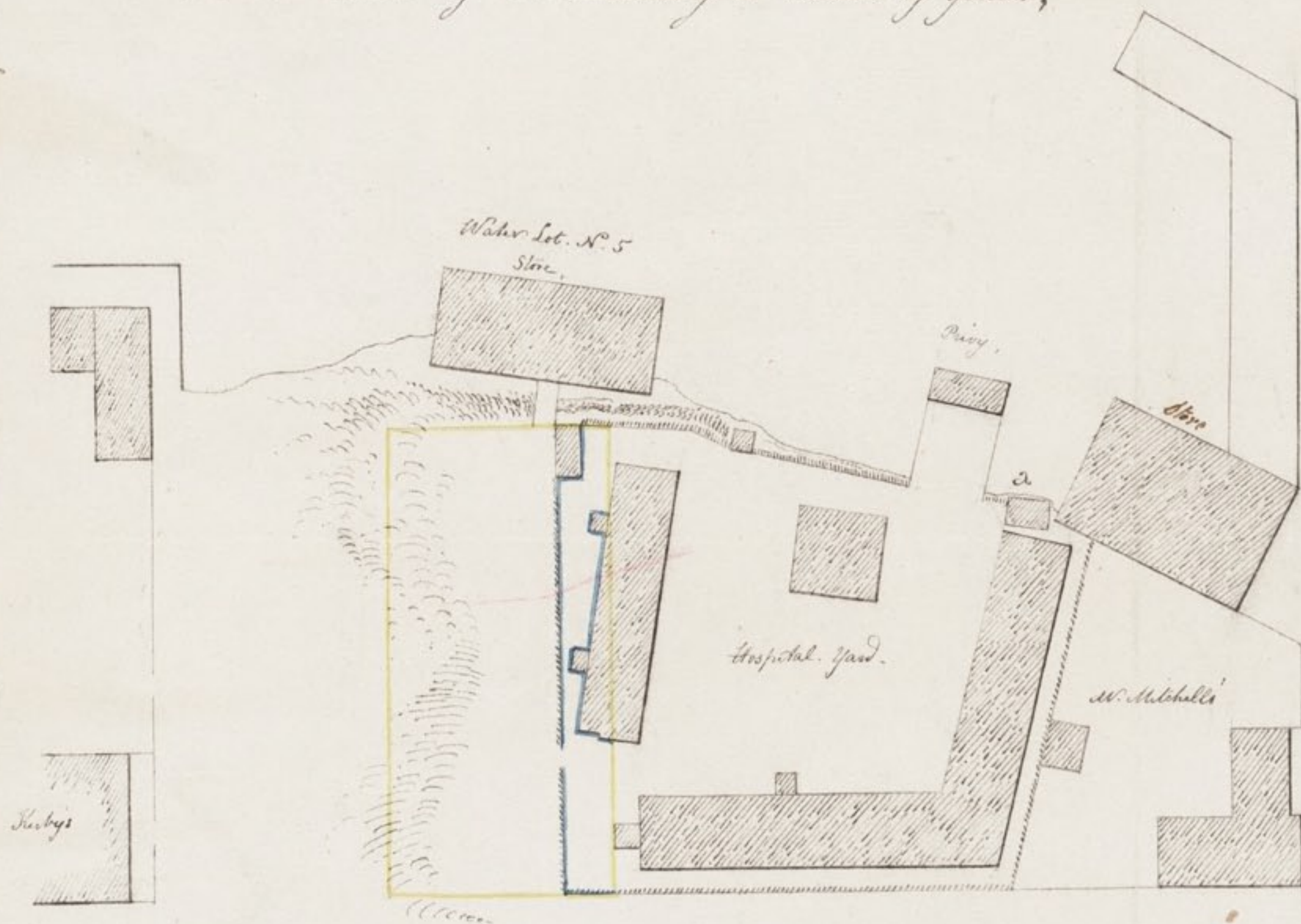

Street,

a Situation for the New Privy

Macaulay's
 Lot N^o 5.

W. P. Paine
 Capt. R. Regt.

23rd May 1848

C.S. 94.

C1792.

